

ENSUITE BATHROOMS 2, 4, 7, 9

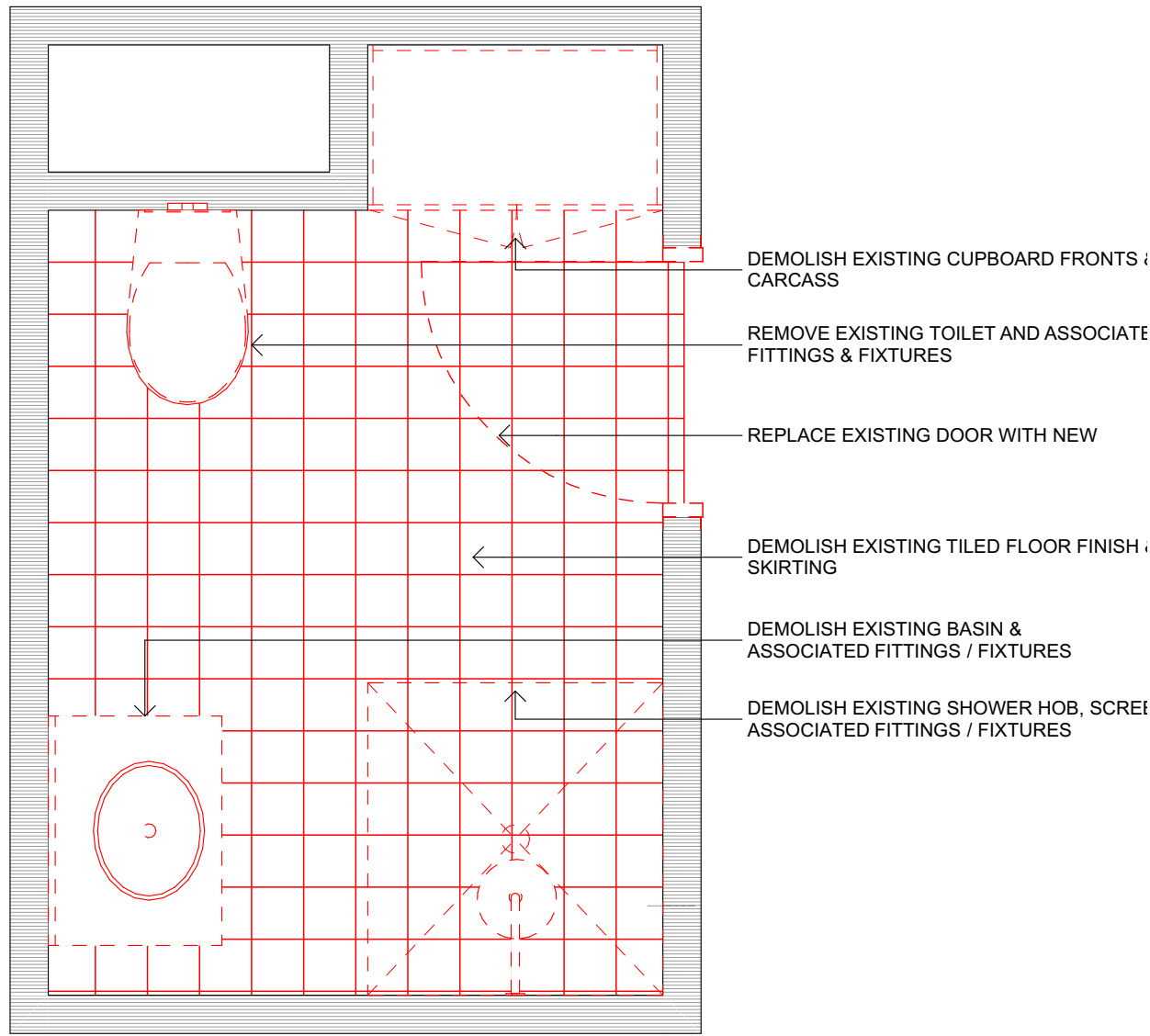

01 - BATHROOM FLOOR PLAN
SCALE 1:20 @ A1

ENSUITE BATHROOMS 1, 3, 6, 8
& 5,10 [MIRRORED]

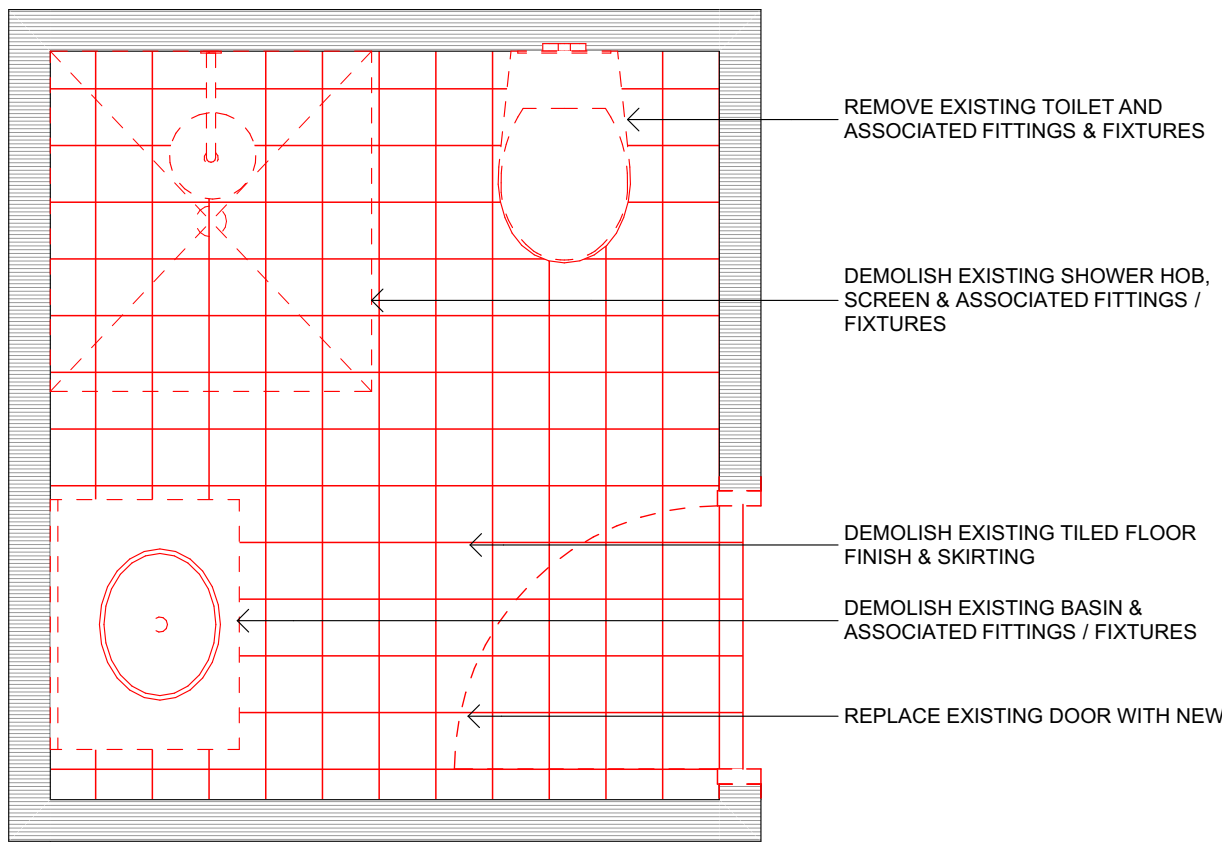

02 - BATHROOM FLOOR PLAN
SCALE 1:20 @ A1

COMMUNAL BATHROOMS

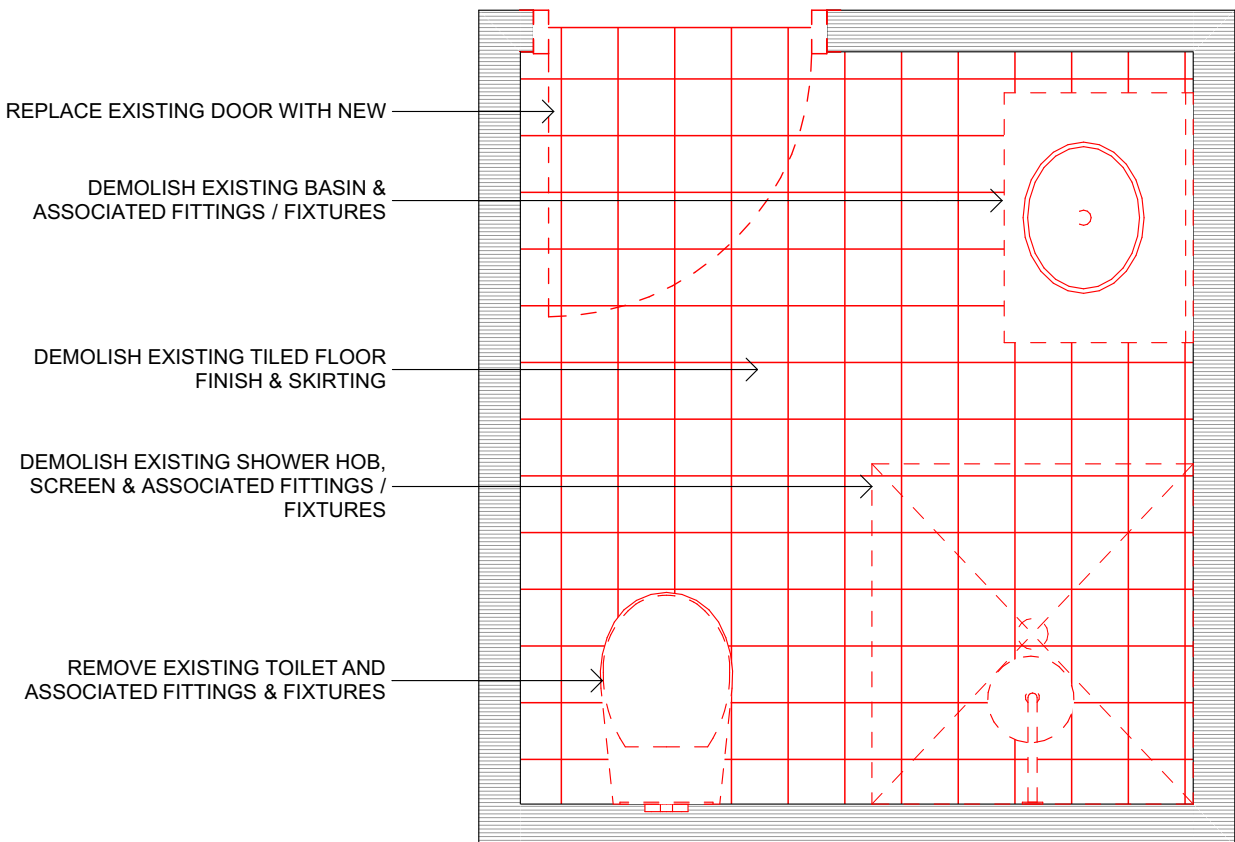

03 - BATHROOM FLOOR PLAN
SCALE 1:20 @ A1

LEGEND:

- EXISTING PARTITION
- DEMOLISHED ITEMS INCLUDING: FLOOR, FIXTURES, FITTINGS, JOINERY, ETC.

NOTES:

- ITEMS NOTED TO BE RETAINED FOR RE-USE ARE TO BE CAREFULLY REMOVED AND STORED SAFELY TO BE REUSED IN NEW WORKS AS NOTED.
- RETAIN ALL CEILINGS WHERE POSSIBLE
- RETAIN ALL EXISTING POWERPOINTS & LIGHTSWITCHES WHERE POSSIBLE
- MAKE GOOD TO ALL EXISTING SURFACES
- CONFIRM ALL DIMENSIONS ON SITE
- PLAN MUST BE PRINTED IN COLOUR

Amendments		
No.	Issue	Date
A	FOR CLIENT REVIEW	29.06.2022
B	FOR PRICING	31.08.2022

ENSUITE BATHROOMS 2, 4, 7, 9

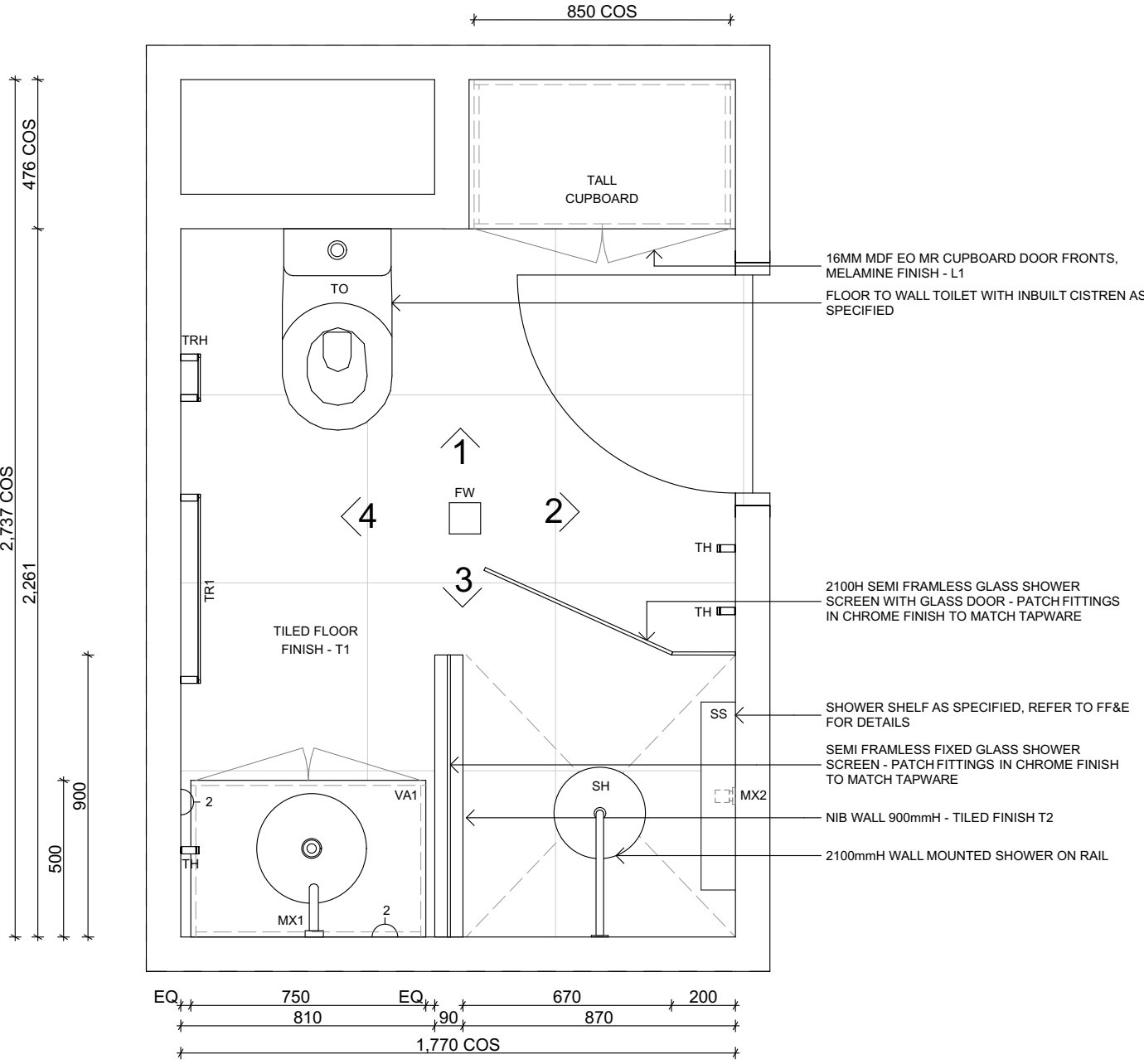
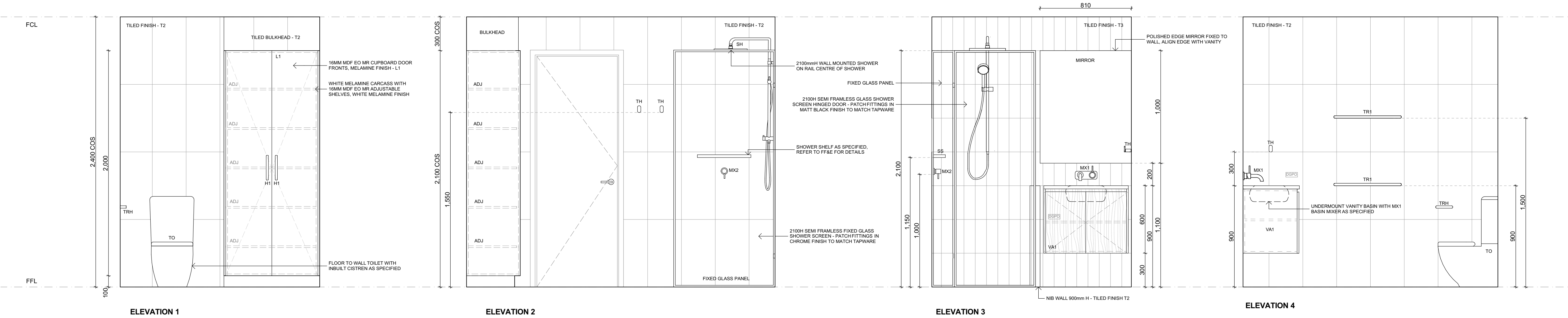

<div><div><div><div></div><div>THE MILL ARCHITECTURE + DESIGN</div></div><div><div>Deakin House, 1A, 50 Geils Court, Deakin A.C.T 2600 (02) 6257 7980</div><div>www.themilldesign.com.au abn 59 163 802 211</div><div>Nominated Architect: Shannon Battison (ACT ARB #2342 / NSW ARB #10239)</div></div></div></div>	Amendments			Copyright "This document shall remain the property of The Mill Design Pty Ltd. This document may only be used for the purposes for which it was commissioned and in accordance with the terms of engagement for the commission. Unauthorised use of this document in any way is prohibited."	TWYNHAM LODGE BATHROOM ALTERATIONS KOSCIUSZKO NATIONAL PARK GUTHEGA, NSW 2624	CAD Technician The Mill	Drawing Status	Drawing Name		
	No.	Issue	Date			Project Number 2205	FOR PRICING	Wet Area Details		
	A	FOR DISCUSSION	30.03.2022			Drawing Scale 1:20@A1		Layout ID A201	Status	Revision D
	B	FOR APPROVAL	23.05.2022							
	C	FOR CLIENT REVIEW	29.06.2022							
D	FOR PRICING	31.08.2022								

ENSUITE BATHROOMS 1, 3, 6, 8
 & 5,10 [MIRRORED]



COMMUNAL BATHROOMS

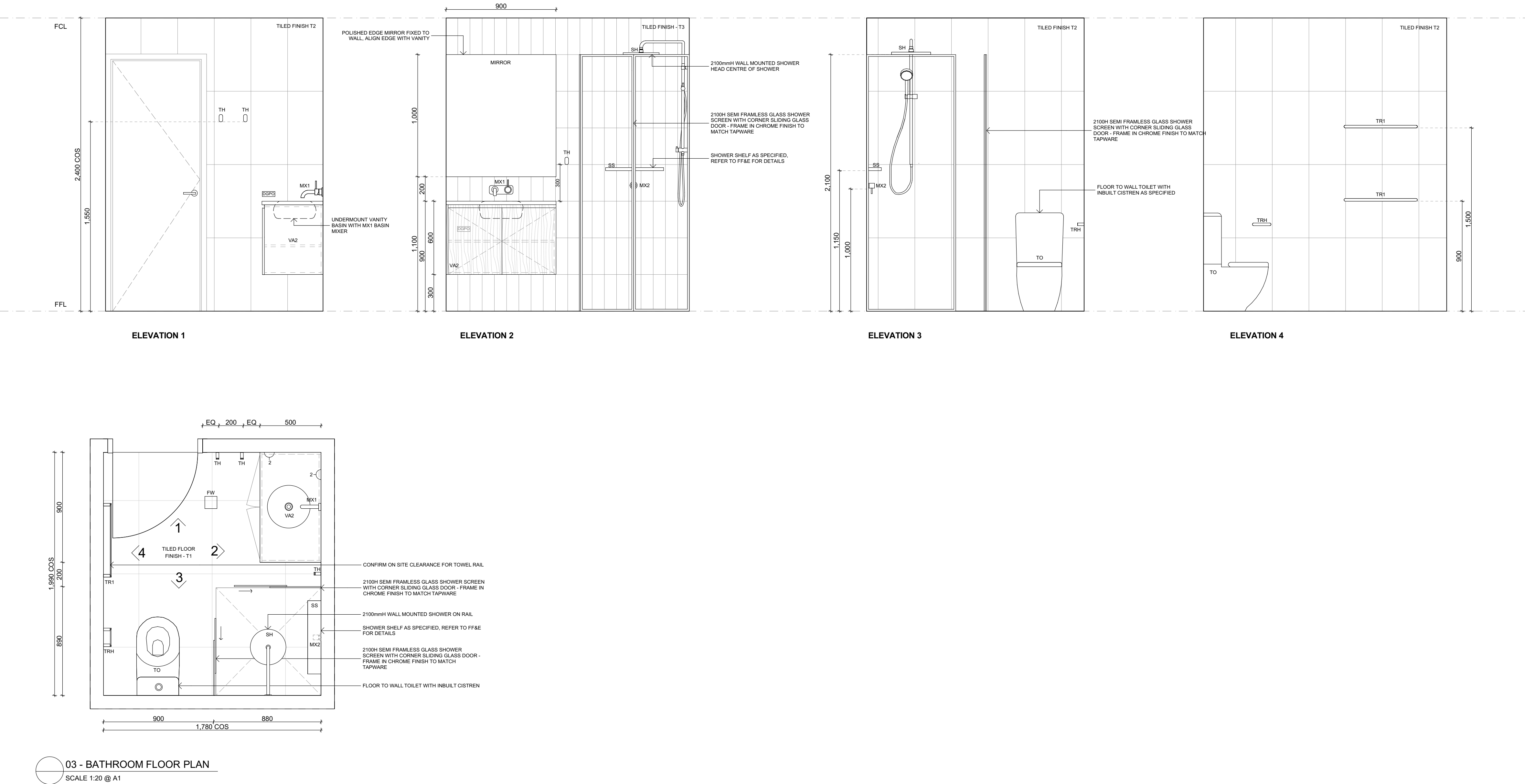

Amendments		
No.	Issue	Date
A	FOR DISCUSSION	30.03.2022
B	FOR APPROVAL	23.05.2022
C	FOR CLIENT REVIEW	29.06.2022
D	FOR PRICING	31.08.2022

Copyright
"This document shall remain the property of The Mill Design Pty Ltd. This document may only be used for the purposes for which it was commissioned and in accordance with the terms of engagement for the commission. Unauthorised use of this document in any way is prohibited."

TWYNHAM LODGE
BATHROOM ALTERATIONS
KOSCIUSZKO NATIONAL PARK
GUTHEGA, NSW 2624

CAD Technician
The Mill
Project Number
2205
Drawing Scale
1:20@A1

Drawing Status
FOR PRICING

Drawing Name
Wet Area Details
Layout ID
A203
Status
Revision
D